РУССКАЯ КРАСАВИЦА
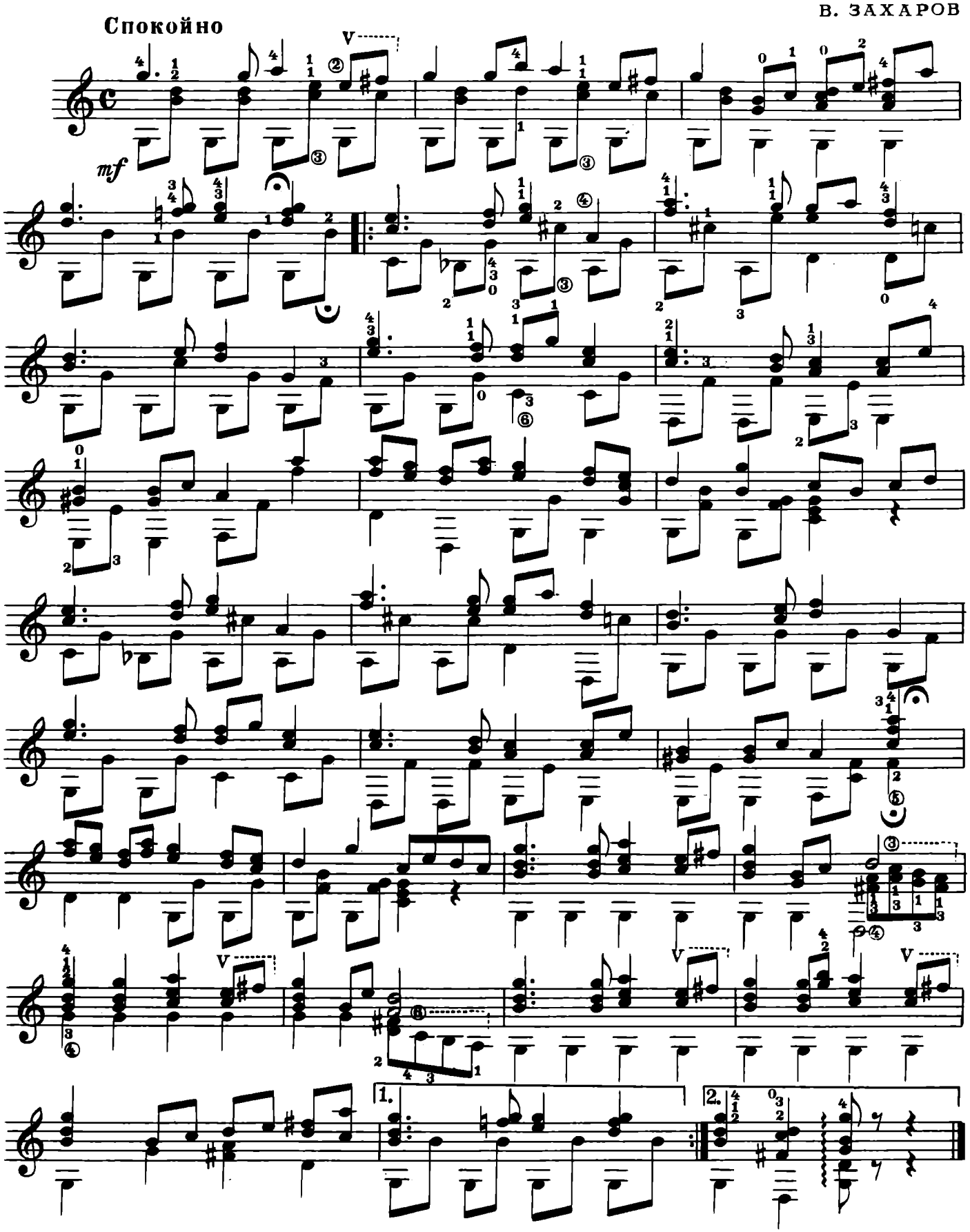
В. ЗАХАРОВ